

NOTICE!!

These documents have been scanned!

Do not place un-scanned documents beneath this notice!

Do not remove this notice from this file!

GPO Jacket No. 560-102
Print Order 61540
Rise Business Services, LLC
Job=AZ15 4/26/2019



Box Number= AZ15004



Claim Begin-End: AMC447915-AMC447922

1 Initial Receipt



AZ15004-21

AMC450400-AMC453366

United States Department of the Interior
Bureau of Land Management
 DIV OF LANDS, MINRLS & ENERGY
 ONE N CENTRAL AVE
 PHOENIX, AZ 85004 -4427
 Phone: 602-417-9200

Receipt

No: 4029633

Transaction #: 4140618	
Date of Transaction: 11/30/2017	
CUSTOMER:	
	DAVID H BOYLE 714 S MAIN ST AU GRES, MI 48703-9702 US

ENTERED
 DEC 20 2017
 BY: *[Signature]*

LINE #	QTY	DESCRIPTION	REMARKS	UNIT PRICE	TOTAL
1	8.00	LOCATABLE MINERALS / MINING CLAIMS-NEW, UNADJUD, ONE OR MORE AUTH NOS / NEW MINING CLAIM PROCESSING FEE CASES: AMC447915/\$20.00, AMC447916/\$20.00, AMC447917/\$20.00, AMC447918/\$20.00, AMC447919/\$20.00, AMC447920/\$20.00, AMC447921/\$20.00, AMC447922/\$20.00		- n/a -	160.00
2	8.00	LOCATABLE MINERALS / MINING CLAIMS-NEW, UNADJUD, ONE OR MORE AUTH NOS / NEW MINING CLAIMS LOCATION FEE CASES: AMC447915/\$37.00, AMC447916/\$37.00, AMC447917/\$37.00, AMC447918/\$37.00, AMC447919/\$37.00, AMC447920/\$37.00, AMC447921/\$37.00, AMC447922/\$37.00		- n/a -	296.00
3	8.00	LOCATABLE MINERALS / MINING CLAIMS-NEW, UNADJUD, ONE OR MORE AUTH NOS / NEW MINING CLAIMS MAINTENANCE FEE CASES: AMC447915/\$155.00, AMC447916/\$155.00, AMC447917/\$155.00, AMC447918/\$155.00, AMC447919/\$155.00, AMC447920/\$155.00, AMC447921/\$155.00, AMC447922/\$155.00		- n/a -	1240.00
TOTAL:					\$1,696.00

PAYMENT INFORMATION			
1	AMOUNT:	1696.00	POSTMARKED: N/A
	TYPE:	CHECK	RECEIVED: 11/29/2017
	CHECK NO:	1428	
	NAME:	BOYLE, DAVID H	

714 S MAIN ST AU GRES MI 48703-9702 US

REMARKS

This receipt was generated by the automated BLM Collections and Billing System and is a paper representation of a portion of the official electronic record contained therein.

NOTICE!!

These documents have been scanned!

Do not place un-scanned documents beneath this notice!

Do not remove this notice from this file!

GPO Jacket No. 560-102
Print Order 61540
Rise Business Services, LLC
Job=AZ15 4/26/2019



Box Number= AZ15004



Claim Begin-End: AMC447915-AMC447922

2 Correspondence



AZ15004-21

AMC450400-AMC453366



United States Department of the Interior

BUREAU OF LAND MANAGEMENT

Arizona State Office

One North Central Avenue, Suite 800

Phoenix, Arizona 85004-4427

www.blm.gov/az/
AUG 08 2018



In Reply Refer To:
3800 (9200) BS
AMC447915

CERTIFIED MAIL - RETURN RECEIPT REQUESTED No. 9214 8901 9403 8308 6316 01

NOTICE

DAVID H BOYLE
714 S MAIN ST
AU GRES, MI 48703

:
:
:

This Notice Affects the Claims
Shown in the Block Below.

AMC447919
MAG 27

Mining Claim Location Notice(s) – Amendment(s) Required

Pursuant to Title 43 Code of Federal Regulations (CFR) 3832.1, the Bureau of Land Management (BLM), Arizona State Office, received your notices of location for recording mining claims. In accordance with 43 CFR 3832.12, the claims listed above cannot be accepted as filed and must be amended as noted below.

Your claim has an inadequate legal description – we cannot determine where the claim is located. Your description for AMC447919 (MAG 27) indicates the location as the E ½ NE ¼ SE ¼ Section 5, but your map shows the claim in the W ½ NE ¼ SE ¼ Section 5. Please amend your location notice. You must describe the claim by state, meridian, township, range, section, complete lots, and by aliquot part to the quarter section.

In accordance with 43 CFR 3832.12(c) (1) You must describe placer claims by aliquot part and complete lots using the U.S. Public Land Survey System and its rectangular subdivisions except when placer claims are (i) on unsurveyed Federal lands; (ii) Gulch or bench placer claims; or (iii) Bounded by other mining claims or non-mineral lands. If one of these situations exists you must describe the lands by protracted survey or by metes and bounds. In all cases, your description of the land must be as compact and regular in form as reasonably possible and should conform to the U.S. Public Land Survey System and its rectangular subdivisions as much as possible.

The amendment must provide one of the following:

1. Identify which situation exists that requires this placer mining claim to be located by metes and bounds and provide a metes and bounds description. If you believe the claim is a gulch placer, please provide a) a topographical map and b) the % steepness of the

slope. A gulch placer is located on the bed of a river contained within steep, non-mineral canyon walls and the slope should be at least 35% to 60%.

2. Amend the mining claim using the U.S. Public Land Survey System and its rectangular subdivisions and describe the mining claim by aliquot parts and complete lots.

Keep in mind that when amending a mining claim, no new ground can be taken in. A placer mining claim must contain at least 10 acres. Therefore an amended claim would have to contain at least 10 acres and must be described by aliquot parts. If this cannot be achieved, the claim should be relinquished and a new claim located correctly, rather than amending an incorrectly located claim.

If you are able to correctly amend the claims listed above and decide to do so, there is a \$10 BLM processing fee for each amendment. The amendments must be received by BLM within 30 days of your receipt of this notice. If the amendments are not received within the 30 day timeframe the mining claims will be declared null and void.

If additional information is required, please contact Brent Squires at 602-417-9402. Please include your AMC serial number(s) on all correspondence.

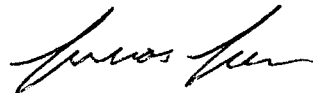

Lucas Lucero
Deputy State Director
Lands, Minerals and Energy Division

Enclosure(s)

NOTICE!!

These documents have been scanned!

Do not place un-scanned documents beneath this notice!

Do not remove this notice from this file!

GPO Jacket No. 560-102
Print Order 61540
Rise Business Services, LLC
Job=AZ15 4/26/2019



Box Number= AZ15004



Claim Begin-End: AMC447915-AMC447922

3 Transfers



AZ15004-21

AMC450400-AMC453366

**NO
DOCUMENTS
FOUND**

NO DOCUMENTS FOUND
NO DOCUMENTS FOUND

NOTICE!!

These documents have been scanned!

Do not place un-scanned documents beneath this notice!

Do not remove this notice from this file!

GPO Jacket No. 560-102
Print Order 61540
Rise Business Services, LLC
Job=AZ15 4/26/2019



Box Number= AZ15004



Claim Begin-End: AMC447915-AMC447922

4 Annual Filings



AZ15004-21

AMC450400-AMC453366

447915

NOTICE OF INTENTION TO HOLD MINING CLAIMS/SITES

When Recorded Return Document to:

DAVID H. BOYLE
714 SOUTH MAIN STREET
AUGRES, MICHIGAN
48703

RECEIVED
BLM AZ STATE OFFICE
2017 DEC 18 P 2:27
PHOENIX, ARIZONA
BLM
Date
Stamp

Check here if this is a change of address.

Telephone: 989-876-6521

E-mail Address: DAVIDHBOYLE@GMAIL.COM

I (We) intend to hold the claims(s) and/or site(s) listed below for the calendar year 20___, and I (We) have filed or will file a Notice of Intent to Hold in the county where the claim (s) is located.

Reason for filing a Notice of Intent to Hold instead of an assessment work filing (check one):

- Maintenance fee was paid to maintain claim(s) during this assessment year.
- Mill or tunnel sites.
- Claim(s) was located during the current assessment year.
- BLM has deferred assessment work (attach copy of decision granting deferment, or pending petition for deferment including date petition was filed.)

Line No.	AMC NUMBER	CLAIM/SITE NAME	COUNTY RECORDER DATA (if available)	TWP	RNG	SEC
1	447915	MAG 23		6N	11E	5
2	447916	MAG 24		6N	11E	5
3	447917	MAG 25		6N	11E	5
4	447918	MAG 26		6N	11E	5
5	447919	MAG 27		6N	11E	5
6	447920	MAG 36		6N	11E	30
7	447921	MAG 35		6N	11E	30
8	447922	MAG 37		6N	11E	30
9						
10						

Form: MCF110

Revised July 2014

Page 1 of 2

INTER
DEC 27 2017
RAM

NOTICE OF INTENTION TO HOLD MINING CLAIMS/SITES
page 2

RECEIVED
BLM ARIZONA OFFICE
2011 DEC 18 P 2:27
PHOENIX, ARIZONA
BLM
Date
Stamp

1. State of Arizona, County of GILA
2. I (Name) DAVID H. BOYLE
3. Reside at (Address) 714 SOUTH MAIN STREET
City AUGRES County AVILA State MI Zip 48703 being duly sworn, depose and say that I am a citizen of the United States, more than eighteen years of age, that all of the facts set forth in this notice, subject to the provisions and penalties of 18 U.S.C. 1001 pertaining to the filing of false, fictitious, or fraudulent statements with the United States, are true and correct according to the best of my knowledge, information and belief.
4. Owner's name and address (If not shown in Items 1-3 above). _____
5. Dated: _____ Signature: _____

Bureau of Land Management
Arizona State Office
www.blm.gov/az

No. of Claims:	_____	x \$10=
Check No:	_____	Init. <u>JMC</u>
Receipt No.:	<u>4045754</u>	
For BLM Use Only		

David H Boyle
714 South Main Street
Au Gres, Michigan 48703
(989) 876 6521 – davidhboyle@gmail.com

December 16, 2017

Dept Of The Interior
Bureau of Land Management
Arizona State Office
One North Central Ave, Suite 800
Phoenix, Arizona 85004-4427

RECEIVED
BLM AT STATE OFFICE
2017 DEC 18 P 2:21
PHOENIX, ARIZONA

Dear Sir or Ms.,

I am enclosing my "Notice Of Intention To Hold Mining Claims" for filing with your office. The names of the claims are: Mag 23, Mag 24, Mag 25, Mag 26, Mag 27, Mag 35, Mag 36, and Mag 37.

They are located in Township 6 N; Range 11E; GSRB&M, Gila County, Arizona. The claims were located in November, 2017, and the AMC numbers are listed on the Notice Of Intent To Hold form.

I am enclosing my check for \$80.00 for the filing fees of \$10.00 per claim. Please send original copy to my address above. If more information is needed, please let me know. Thank you.

Sincerely,

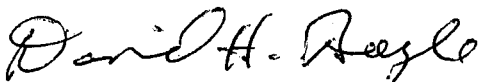

David H Boyle

This envelope is made from post-consumer waste. Please recycle - again.

Destination: 85004
0 Lb 1.90 Oz
Dec 16, 17
2504500902-02

1004

PRIORITY MAIL 2-Day®

Expected Delivery Day: 12/19/2017

C041

USPS TRACKING NUMBER



9505 5119 2322 7350 0837 67

WHEN USED INTERNATIONALLY,
A CUSTOMS DECLARATION
LABEL MAY BE REQUIRED.

INTENT
TO
HOLD
FORM



PS00001000014

EP14F July 2013
OD: 12.5 x 9.5

FROM:

DAVID H-BOYLE
714 S. MAIN ST.
AN ORES, MI 48707

TO:

DEPT OF THE INTERIOR
BUREAU OF LAND MANAGEMENT
ARIZO STATE OFFICE
#1 NORTH CENTRAL AVE, SUITE 800
PHOENIX, AZ 85004-4427

PHOENIX, ARIZONA

2017 DEC 18 P 2:27

VISIT US AT USPS.COM
ORDER FREE SUPPLIES ONLINE

RECEIVED STATE OFFICE
UNITED STATES POSTAL SERVICE

This packaging is the property of the U.S. Postal Service® and is provided solely for use in sending Priority Mail® shipments. Misuse may be a violation of federal law. This packaging is not for resale. EP14F © U.S. Postal Service; July 2013; All rights reserved.

United States Department of the Interior
Bureau of Land Management
 DIV OF LANDS, MINRLS & ENERGY
 ONE N CENTRAL AVE
 PHOENIX, AZ 85004 -4427
 Phone: 602-417-9200

Receipt

No: 4045754

Transaction #: 4157107	
Date of Transaction: 12/19/2017	
CUSTOMER:	
DAVID H BOYLE 714 S MAIN ST AU GRES,MI 48703-9702 US	

LINE #	QTY	DESCRIPTION	REMARKS	UNIT PRICE	TOTAL
1	1.00	LOCATABLE MINERALS / MINING CLAIMS- NOT NEW-UNADJUD,ONE AUTH NO. ONLY / MINING CLAIM MONEY RECEIVED CASES: AMC447915/\$80.00	NOI 2017/8	- n/a -	80.00
TOTAL:					\$80.00

PAYMENT INFORMATION			
1	AMOUNT:	80.00	POSTMARKED: N/A
	TYPE:	CHECK	RECEIVED: 12/18/2017
	CHECK NO:	1431	
	NAME:	BOYLE, DAVID H 714 S MAIN ST AU GRES MI 48703-9702 US	

REMARKS

This receipt was generated by the automated BLM Collections and Billing System and is a paper representation of a portion of the official electronic record contained therein.

NOTICE!!

These documents have been scanned!

Do not place un-scanned documents beneath this notice!

Do not remove this notice from this file!

GPO Jacket No. 560-102
Print Order 61540
Rise Business Services, LLC
Job=AZ15 4/26/2019



Box Number= AZ15004



Claim Begin-End: AMC447915-AMC447922

5 Miscellaneous



AZ15004-21

AMC450400-AMC453366

United States Department of the Interior

Bureau of Land Management

DIV OF LANDS, MINRLS & ENERGY

ONE N CENTRAL AVE

PHOENIX, AZ 85004 -4427

Phone: 602-417-9200

Receipt

No:

4241612

Transaction #: 4357030	
Date of Transaction: 08/22/2018	
CUSTOMER:	
DAVID H BOYLE 714 S MAIN ST AU GRES, MI 48703-9702 US	

LINE #	QTY	DESCRIPTION	REMARKS	UNIT PRICE	TOTAL
1	1.00	LOCATABLE MINERALS / MINING CLAIMS- NOT NEW-UNADJUD, ONE AUTH NO. ONLY / MINING CLAIM MONEY RECEIVED CASES: AMC447919/\$10.00	AMEND/1	- n/a -	10.00
TOTAL:					\$10.00

PAYMENT INFORMATION			
1	AMOUNT:	10.00	POSTMARKED: N/A
	TYPE:	CHECK	RECEIVED: 08/21/2018
	CHECK NO:	1408	
	NAME:	BOYLE, DAVID H 714 S MAIN ST AU GRES MI 48703-9702 US	

REMARKS

This receipt was generated by the automated BLM Collections and Billing System and is a paper representation of a portion of the official electronic record contained therein.

*IRT letter dated Aug 8, 2018
amendment on AMC 447919*

ENTERED
AUG 27 2018
BY: EDS



This packaging is the property of the U.S. Postal Service® and is provided solely for use in sending Priority Mail® shipments. Misuse may be a violation of federal law. This packaging is not for resale. EP14 © U.S. Postal Service; July 2013; All rights reserved.

DuPont™ Tyvek®
Protect What's Inside.™

PRIORITY® ★ MAIL ★

PRIORITY MAIL
POSTAGE REQUIRED

Retail



P

US POSTAGE PAID \$7.85

Origin: 48703
Destination: 85004
0 Lb 1.60 Oz
Aug 18, 18
2504500902-02

1004

PRIORITY MAIL 2-Day®

EXPECTED DELIVERY DAY: 08/20/2018

C041

USPS TRACKING NUMBER



9505 5119 2322 8230 1163 91

FROM:

DAVID H BOYLE
714 S. MAIN ST
AV GRES, MI 48703

TO:

DEPT OF THE INTERIOR
U.S. BUREAU OF LAND MANAGEMENT
#1 NORTH CENTRAL AVE, SUITE 800
PHOENIX, AZ 85004-4427

WHEN USED INTERNATIONALLY,
A CUSTOMS DECLARATION
LABEL MAY BE REQUIRED.

- DATE OF DELIVERY SPECIFIED*
- USPS TRACKING™ INCLUDED*
- INSURANCE INCLUDED*
- PICKUP AVAILABLE
* Domestic only



PS00000000013

EP14 July 2013
OD: 11.625 x 15.125

VISIT US AT USPS.COM®
ORDER FREE SUPPLIES ONLINE



PRESS FIRMLY TO SEAL

PRESS FIRMLY TO SEAL

TYVEK® IS RECYCLABLE.
HDPE ©2003. DUPONT™ AND TYVEK® ARE TRADEMARKS OF DUPONT.

PHOENIX, ARIZONA

2018 AUG 21 P 2:01

RECEIVED
BLM AZ STATE OFFICE

PRIORITY[®] ★ MAIL ★



MAILING ENVELOPE



PS0000000013

EP14 July 2013
OD: 11.625 x 15.125



* Domestic only.

David H Boyle
714 South Main Street
Au Gres, Michigan 48703
(989) 876 6521 – davidhboyle@gmail.com

November 27, 2017

Dept of the Interior
U.S. Bureau of Land Management
One North Central Ave, Suite 800
Phoenix, Arizona 85004-4427

RECEIVED
BUREAU OF LAND MANAGEMENT
2017 NOV 29 P 3:15
PHOENIX, ARIZONA

Dear Sir or Ms.,

I have located eight 20 acre placer claims when in Arizona during November, 2017 and have enclosed the claim forms and maps for filing with your office.

These claims are located in Gila County and are named as follows:

Mag 35, Mag 36, and Mag 37 located on November 6, 2017
Mag 23, Mag 24, and Mag 25 located on November 7, 2017
Mag 26 and Mag 27 located on November 11, 2017

I am enclosing my check for \$1,696.00 to cover the filing fees of \$212.00 per claim. Please send original copies to my address above. If more information is needed, please let me know. Thank you.

Sincerely,

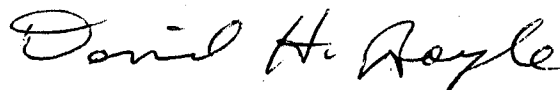

David H Boyle

AHC447915

NOTICE!!

These documents have been scanned!

Do not place un-scanned documents beneath this notice!

Do not remove this notice from this file!

GPO Jacket No. 560-102
Print Order 61540
Rise Business Services, LLC
Job=AZ15 4/26/2019



Box Number= AZ15004



Claim Begin-End: AMC447915-AMC447922

6 Location Notices-Amendments and Supporting Documents



AZ15004-21

AMC450400-AMC453366

MINING CLAIM STATUS REPORT

Data Entered: 12/20/17 Ram

MTP Checked By: 12/20/17 Ram
GEO Checked By: 12/20/17 Ram

LEAD SERIAL NUMBER: AMC 447915 thru AMC 447922

NUMBER OF CLAIMS & TYPE:

8 LODGE
8 PLACER
ASSOCIATION PLACER
MILL SITE
TUNNEL SITE

CHARGES:

Processing Fee @ \$20 = \$ 160
Location Fee @ \$37 = \$ 296
Maintenance Fee @ \$155 = \$ 1,240
Add'l Maint Fee for Assoc Placer = \$
SUBTOTAL \$
Other Fees \$
Other Fees \$
TOTAL \$ 1,696

TOTAL ACREAGE: _____ Per Claim
(Placer Only)

NUMBER OF LOCATORS: _____

DOCUMENTS RECEIVED VIA : Over-the-Counter [] Mail TIMELY FILED: Yes No []

LEGAL DESCRIPTION: T 6N R 11E SEC 5, 30
T _____ R _____ SEC _____
T _____ R _____ SEC _____
T _____ R _____ SEC _____
T _____ R _____ SEC _____

BLM [] FOREST SERVICE [] SUBJ TO PL 359: Yes [] No []
WILDERNESS AREA []

SPLIT ESTATE: N/A [] SX [] PX [] OTHER []
SRHA [] Was proper Notice filed if located on SHRA Land? Yes [] No []

RECONVEYED MINERALS ON BLM LAND REQUIRE OPENING ORDER FROM 1944 TO 1993:

Open to Entry On _____ N/A []

COMMENTS/STATUS: VOID [] PARTIALLY VOID [] PVT MINERALS [] WITHDRAWN LANDS []

OTHER []

Amc 447919 country owned and approved on 8/27

[] Claimant acknowledges that portions of the following claim(s) site(s) may be void or voidable.

Printed Name of Claimant _____

Signature of Claimant _____

*****FINAL ADJUDICATION*****

DATE 8/29/18 INITIALS BDS

RECEIVED
PHOENIX, ARIZONA
2017 NOV 29 P 3:00
BLM AZ STATE OFFICE

AMC 447915

LOCATION NOTICE FOR PLACER MINING CLAIM

Amendment BLM Serial # _____

NOTICE IS HEREBY GIVEN that the MAG 23

_____ placer mining claim has been located by

DAVID H. BOYLE whose current mailing

address is 714 SOUTH MAIN STREET

AUGRES, MICHIGAN 48703

RECEIVED
BLM STATE OFFICE
2017 NOV 29 P 3:15
PHOENIX, ARIZONA

BLM
Date
Stamp

The general course of this claim is NORTH TO SOUTH and it is situated in GILA

County, Arizona. This claim is 1320 feet in length and 660 feet in width.

20 Total Claim Acreage. This claim runs from the location monument on which this location notice is

posted at the NW corner of the claim approximately 1320 feet in a SOUTH direction to the

SW end line and 660 feet in a EAST direction to the SE end line. This claim is

marked by four monuments, one at each corner of the claim.

The location monument on which this notice is posted is situated within Section 5, Township

6 N, Range 11 E, Gila Salt River Base and Meridian, Arizona. This claim encompasses

portions of the following legal subdivision(s) if located by legal subdivision or the following quarter section(s),

section(s), Township(s) and Range(s) E 1/2; SE 1/4; SW 1/4 SECTION 5, T6N,

R11E, GSRB & M, GILA COUNTY, ARIZONA, Gila Salt River Base and Meridian, Arizona.

The locality of this claim with reference to some natural object or permanent monument and additional information

(if any) concerning its locality are as follows: THE NORTHWEST CORNER IS LOCATED

632 FEET FROM ROAD 71, GREENBACK ROAD, SHOWN ON THE

KALER BUTTE 7.5 TOPO MAP The above information is shown on the attached map.

DATED AND POSTED on the ground this 7TH day of NOV., 2017.

LOCATOR(s) AGENT

Print Name(s) DAVID H. BOYLE

Signature(s) David H. Boyle

Form MCF102
Revised July 2014

AR0447915

KAYLER BUTTE QUADRANGLE
ARIZONA-GILA CO.
7.5 MINUTE SERIES (TOPOGRAPHIC)

PICTURE MOUNTAIN, ARIZ.
N3352.5—W11107.5/7.5

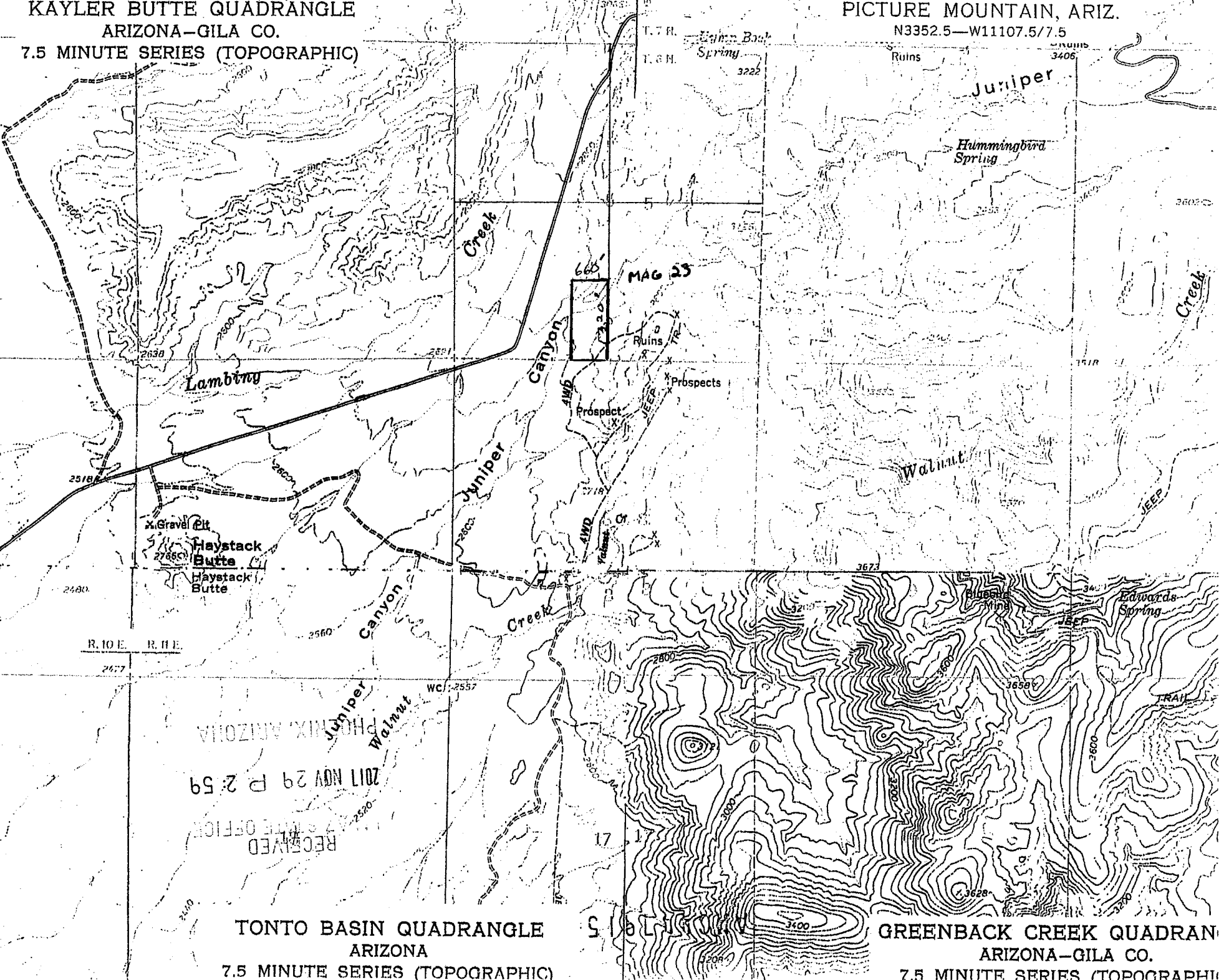

X Grave Pit
Haystack Butte
Haystack Butte

MAG 23
665

Juniper

Hummingbird Spring

Ruins

3406

3222

Prospect

Prospect

Walnut

Edwards Spring

R.10E R.11E

RECEIVED
2557
2017 NOV 29 P 2:59
PHOENIX, ARIZONA

TONTO BASIN QUADRANGLE
ARIZONA
7.5 MINUTE SERIES (TOPOGRAPHIC)

GREENBACK CREEK QUADRANGLE
ARIZONA-GILA CO.
7.5 MINUTE SERIES (TOPOGRAPHIC)

LOCATION NOTICE FOR PLACER MINING CLAIM

Amendment BLM Serial # _____

NOTICE IS HEREBY GIVEN that the MAG 24
_____ placer mining claim has been located by

DAVID H. BOYLE whose current mailing
address is 714 SOUTH MAIN STREET
AUGRES, MICHIGAN 48703

RECEIVED
BLM AZ DISTRICT OFFICE
2011 NOV 29 P 3:15
PHOENIX, ARIZONA

The general course of this claim is NORTH TO SOUTH and it is situated in GILA
County, Arizona. This claim is 1320 feet in length and 660 feet in width.

20 Total Claim Acreage. This claim runs from the location monument on which this location notice is
posted at the NW corner of the claim approximately 1320 feet in a SOUTH direction to the
SW end line and 660 feet in a EAST direction to the SE end line. This claim is
marked by four monuments, one at each corner of the claim.

The location monument on which this notice is posted is situated within Section 5, Township
6 N, Range 11 E, Gila Salt River Base and Meridian, Arizona. This claim encompasses
portions of the following legal subdivision(s) if located by legal subdivision or the following quarter section(s),
section(s), Township(s) and Range(s) E 1/2; NE 1/4; SW 1/4 SECTION 5, T6N
R11E, GSRB & M GILA COUNTY, AZ. Gila Salt River Base and Meridian, Arizona.

The locality of this claim with reference to some natural object or permanent monument and additional information
(if any) concerning its locality are as follows: THE NORTHWEST CORNER IS LOCATED
194 FEET EAST FROM ROAD 71 GREENBACK ROAD, SHOWN ON
THE KAYLER BUTTE T.S. TOPO MAP The above information is shown on the attached map.

DATED AND POSTED on the ground this 7TH day of NOV., 2011.

LOCATOR(s) AGENT

Print Name(s) DAVID H. BOYLE

Signature(s) _____

AMC447916

LAYLER BUTTE QUADRANGLE
ARIZONA-GILA CO.
5 MINUTE SERIES (TOPOGRAPHIC)

AWC 447916

PICTURE MOUNTAIN, ARIZ.
N3352.5—W1107.5/7.5

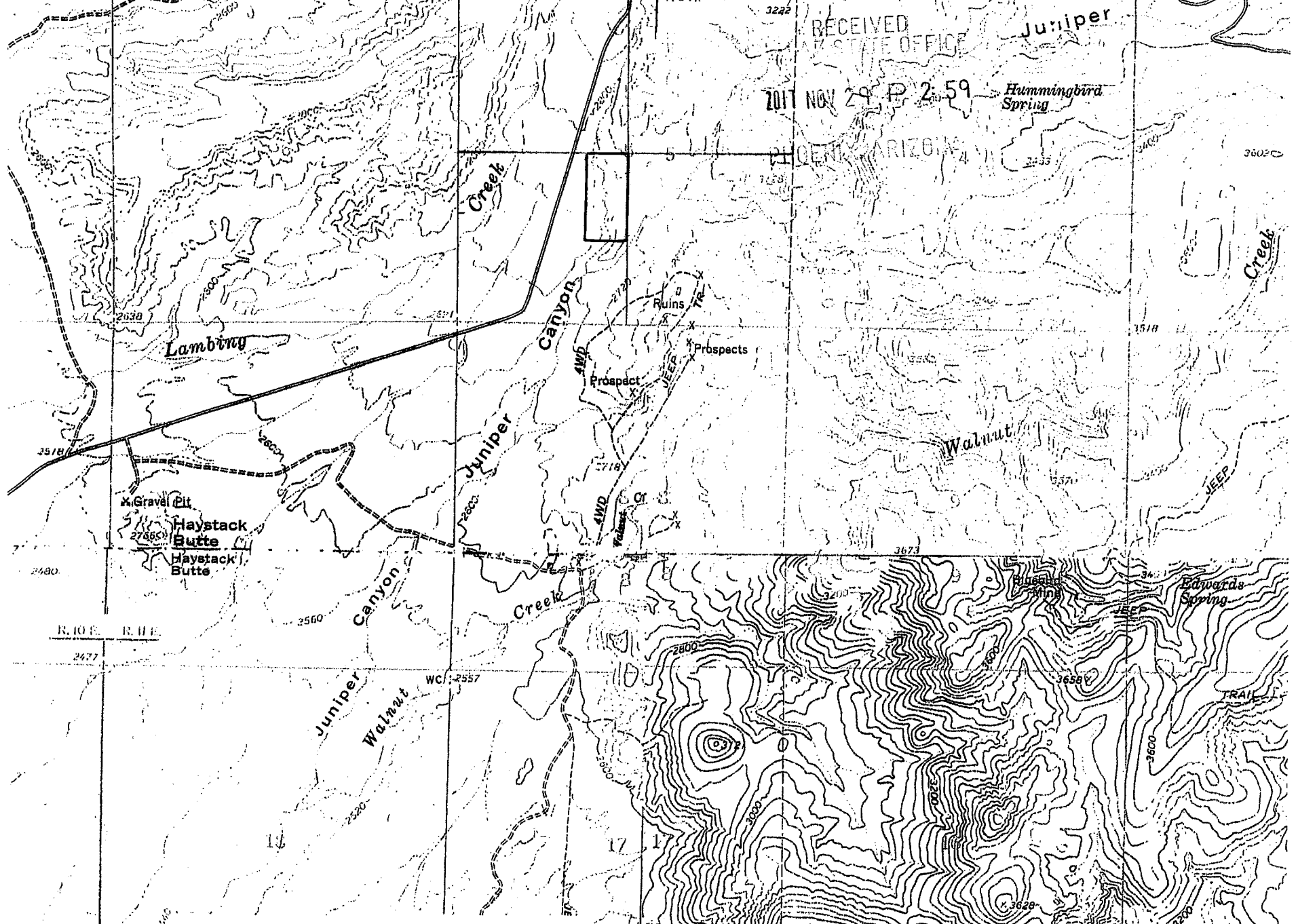

TONTO BASIN QUADRANGLE
ARIZONA

GREENBACK CREEK QUADRANGLE
ARIZONA GILA CO.

LOCATION NOTICE FOR PLACER MINING CLAIM

Amendment BLM Serial # _____

NOTICE IS HEREBY GIVEN that the MAG 25

_____ placer mining claim has been located by

DAVID H. BOYLE whose current mailing

address is 714 SOUTH MAIN STREET

AU GRES, MICHIGAN 48703

RECEIVED
BLM AZ STATE OFFICE
2017 NOV 29 P 3:15
PHOENIX, ARIZONA
BLM
Date
Stamp

The general course of this claim is NORTH TO SOUTH and it is situated in GILA

County, Arizona. This claim is 1320 feet in length and 660 feet in width.

20 Total Claim Acreage. This claim runs from the location monument on which this location notice is posted at the NW corner of the claim approximately 1320 feet in a SOUTH direction to the SW end line and 660 feet in a EAST direction to the SE end line. This claim is marked by four monuments, one at each corner of the claim.

The location monument on which this notice is posted is situated within Section 5, Township 6 N, Range 11 E, Gila Salt River Base and Meridian, Arizona. This claim encompasses

portions of the following legal subdivision(s) if located by legal subdivision or the following quarter section(s), section(s), Township(s) and Range(s) W 1/2; NW 1/4; SE 1/4 SECTION 5, T6N, R11E, GSRB&M, GILA COUNTY, ARIZONA, Gila Salt River Base and Meridian, Arizona.

The locality of this claim with reference to some natural object or permanent monument and additional information (if any) concerning its locality are as follows: THE NORTHWEST CORNER IS LOCATED 792 FEET EAST FROM ROAD 71 GREENBACK ROAD SHOWN ON THE PICTURE MOUNTAIN 7.5 TOP MAP The above information is shown on the attached map.

DATED AND POSTED on the ground this 17th day of NOV., 2017.

LOCATOR(s) AGENT

Print Name(s) DAVID H. BOYLE

Signature(s) David H Boyle

Form MCF102
Revised July 2014

AR0447917

KAYLER BUTTE QUADRANGLE
ARIZONA—GILA CO.
7.5 MINUTE SERIES (TOPOGRAPHIC)

PICTURE MOUNTAIN, ARIZ.
N3352.5—W11107.5/7.5

AHC447917

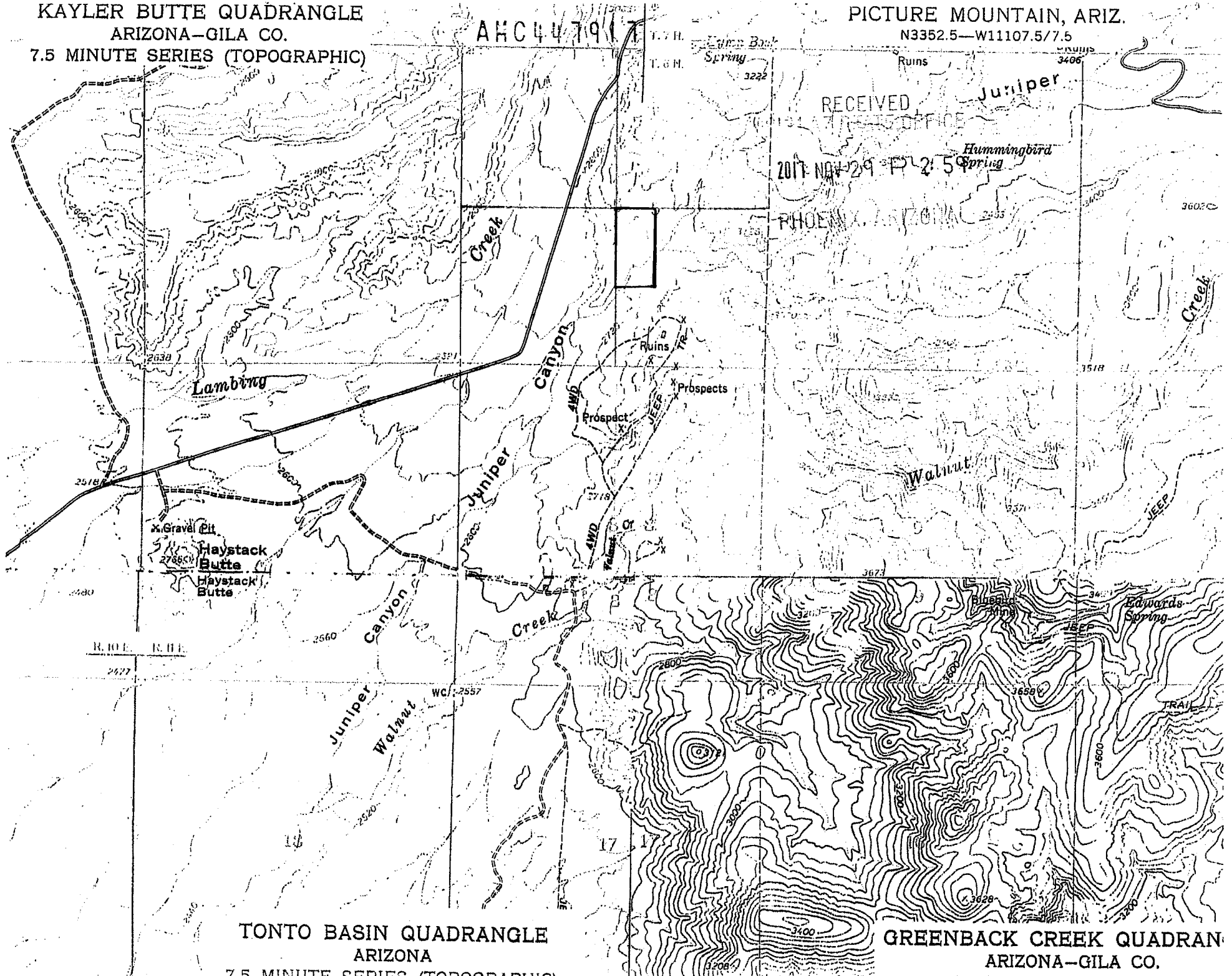

RECEIVED
PHOENIX, ARIZONA
2017 NOV 29 12:59

TONTO BASIN QUADRANGLE
ARIZONA
7.5 MINUTE SERIES (TOPOGRAPHIC)

GREENBACK CREEK QUADRANGLE
ARIZONA—GILA CO.

LOCATION NOTICE FOR PLACER MINING CLAIM

Amendment BLM Serial # _____

NOTICE IS HEREBY GIVEN that the MAG 26

_____ placer mining claim has been located by

DAVID H. BOYLE whose current mailing

address is 714 SOUTH MAIN STREET

AUGRES, MICHIGAN 48703

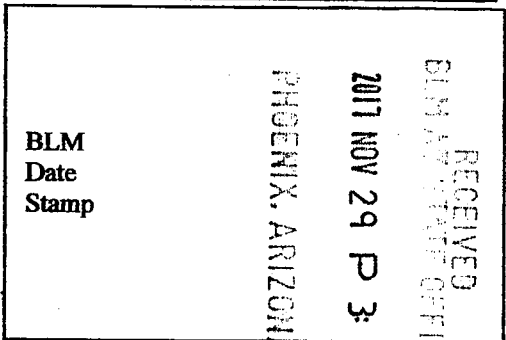

The general course of this claim is NORTH TO SOUTH and it is situated in GILA

County, Arizona. This claim is 1320 feet in length and 660 feet in width.

20 Total Claim Acreage. This claim runs from the location monument on which this location notice is

posted at the NW corner of the claim approximately 1320 feet in a SOUTH direction to the

SW end line and 660 feet in a EAST direction to the SE end line. This claim is

marked by four monuments, one at each corner of the claim.

The location monument on which this notice is posted is situated within Section 5, Township

6 NORTH, Range 11 EAST, Gila Salt River Base and Meridian, Arizona. This claim encompasses

portions of the following legal subdivision(s) if located by legal subdivision or the following quarter section(s),

section(s), Township(s) and Range(s) E 1/2, NW 1/4, SE 1/4 SECTION 5, T6N,

R11E, GSRB+M, GILA COUNTY, AZ. Gila Salt River Base and Meridian, Arizona.

The locality of this claim with reference to some natural object or permanent monument and additional information

(if any) concerning its locality are as follows: THE NORTHWEST CORNER IS LOCATED

1584 FEET EAST OF ROAD 71 GREENBACK ROAD, SHOWN ON

THE PICTURE MOUNTAIN 7.5 TOP MAP. The above information is shown on the attached map.

DATED AND POSTED on the ground this 11TH day of NOV., 2017.

LOCATOR(s) AGENT

Print Name(s) DAVID H. BOYLE

Signature(s) David H. Boyle

Form MCF102
Revised July 2014

AN0447918

KAYLER BUTTE QUADRANGLE
ARIZONA—GILA CO.
7.5 MINUTE SERIES (TOPOGRAPHIC)

PICTURE MOUNTAIN, ARIZ.
N3352.5—W11107.5/7.5

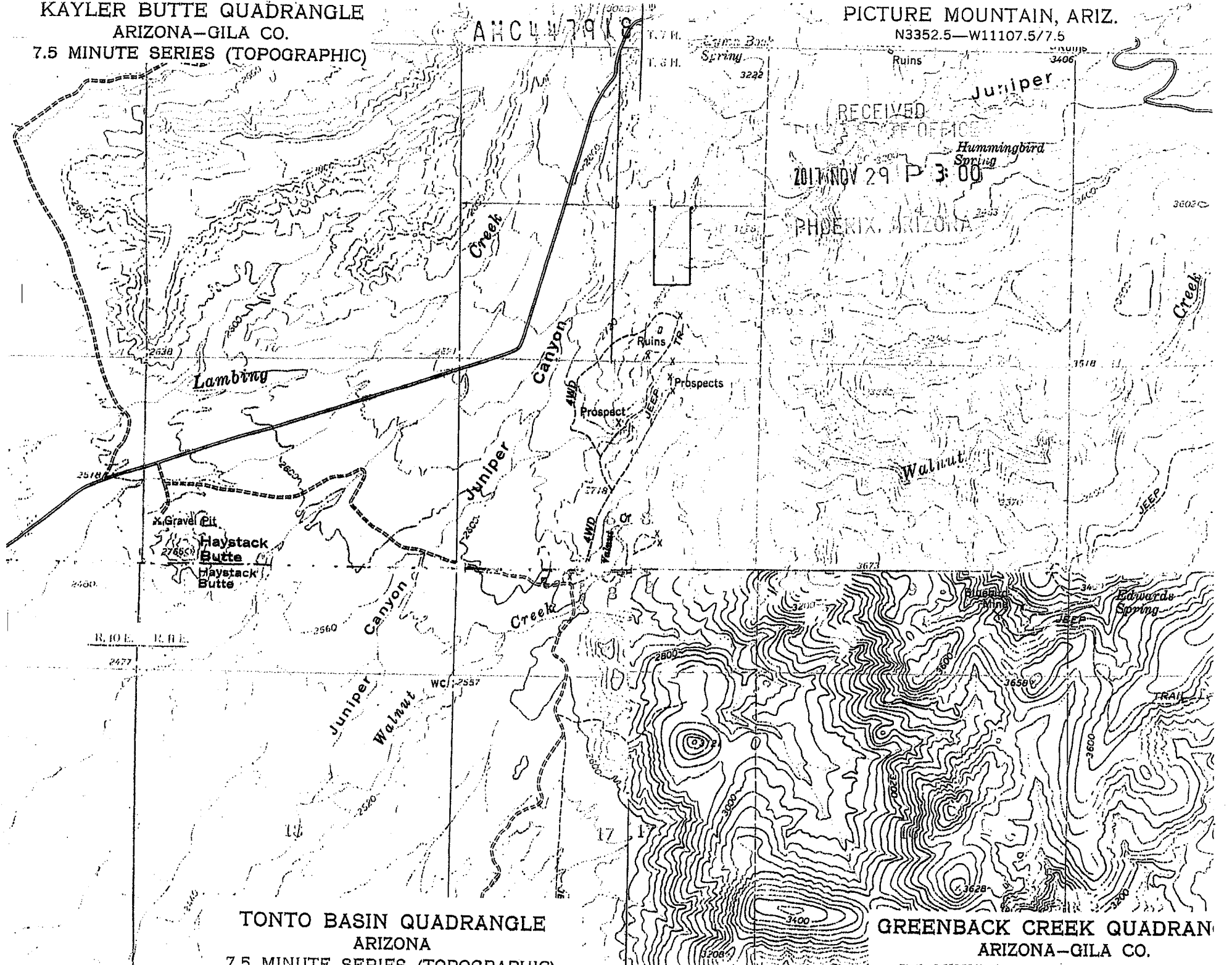

RECEIVED
OFFICE
2017 NOV 29 P 3:00
PHOENIX, ARIZONA

TONTO BASIN QUADRANGLE
ARIZONA
7.5 MINUTE SERIES (TOPOGRAPHIC)

GREENBACK CREEK QUADRANGLE
ARIZONA—GILA CO.

David H Boyle
714 South Main Street
Au Gres, Michigan 48703
(989) 876 6521 – davidhboyle@gmail.com

August 17, 2018

Dept of the Interior
U.S. Bureau of Land Management
One North Central Ave, Suite 800
Phoenix, Arizona 85004-4427

RECEIVED
BLM AZ STATE OFFICE
2018 AUG 21 P 2:01
PHOENIX, ARIZONA

REFERENCE: 3800 (9200) BS AMC447915

Dear Sir or Ms:

I am enclosing an Amendment for the MAG 27 mining claim: AMC447919 to correct the legal description on the original location notice. The correct legal description is:

W ½, NE ¼, SE ¼, Section 5, T6N, R11E, GSRB&M, Gila County, Arizona.

Enclosed please find my check for \$10.00 for the processing fee. Thank you!

Sincerely,

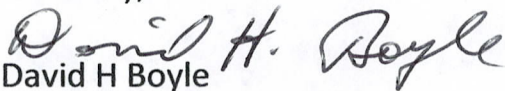
David H Boyle

#4241612

LOCATION NOTICE FOR PLACER MINING CLAIM

Amendment BLM Serial # AMC 447919

NOTICE IS HEREBY GIVEN that the MAG 27

_____ placer mining claim has been located by

DAVID H. BOYLE whose current mailing

address is 714 SOUTH MAIN STREET

AUGRES, MICHIGAN 48703

The general course of this claim is NORTH TO SOUTH and it is situated in GILA

County, Arizona. This claim is 1320 feet in length and 660 feet in width.

20 Total Claim Acreage. This claim runs from the location monument on which this location notice is

posted at the NW corner of the claim approximately 1320 feet in a SOUTH direction to the

SW end line and 660 feet in a EAST direction to the SE end line. This claim is

marked by four monuments, one at each corner of the claim.

The location monument on which this notice is posted is situated within Section 5, Township

6 NORTH, Range 11 EAST, Gila Salt River Base and Meridian, Arizona. This claim encompasses

portions of the following legal subdivision(s) if located by legal subdivision or the following quarter section(s),

section(s), Township(s) and Range(s) W 1/2, NE 1/4, SE 1/4 SECTION 5, T6N,

R 11 E, GSRB+M, GILA COUNTY, AZ., Gila Salt River Base and Meridian, Arizona.

The locality of this claim with reference to some natural object or permanent monument and additional information

(if any) concerning its locality are as follows: THE NORTHWEST CORNER IS LOCATED

2244 FEET EAST FROM ROAD 71, GREENBACK RD. SHOWN ON

THE PICTURE MOUNTAIN 7.5 TOP MAP The above information is shown on the attached map.

DATED AND POSTED on the ground this 11TH day of NOV., 2017.

LOCATOR(s) AGENT

Print Name(s) DAVID H. BOYLE

Signature(s) David H. Boyle

RECEIVED
BLM AZ STATE OFFICE
2018 AUG 21 P 2:01
PHOENIX, ARIZONA

BLM
Date
Stamp

AMC 447919

MINING CLAIM MAP

Lode () Placer (X)
Millsite ()

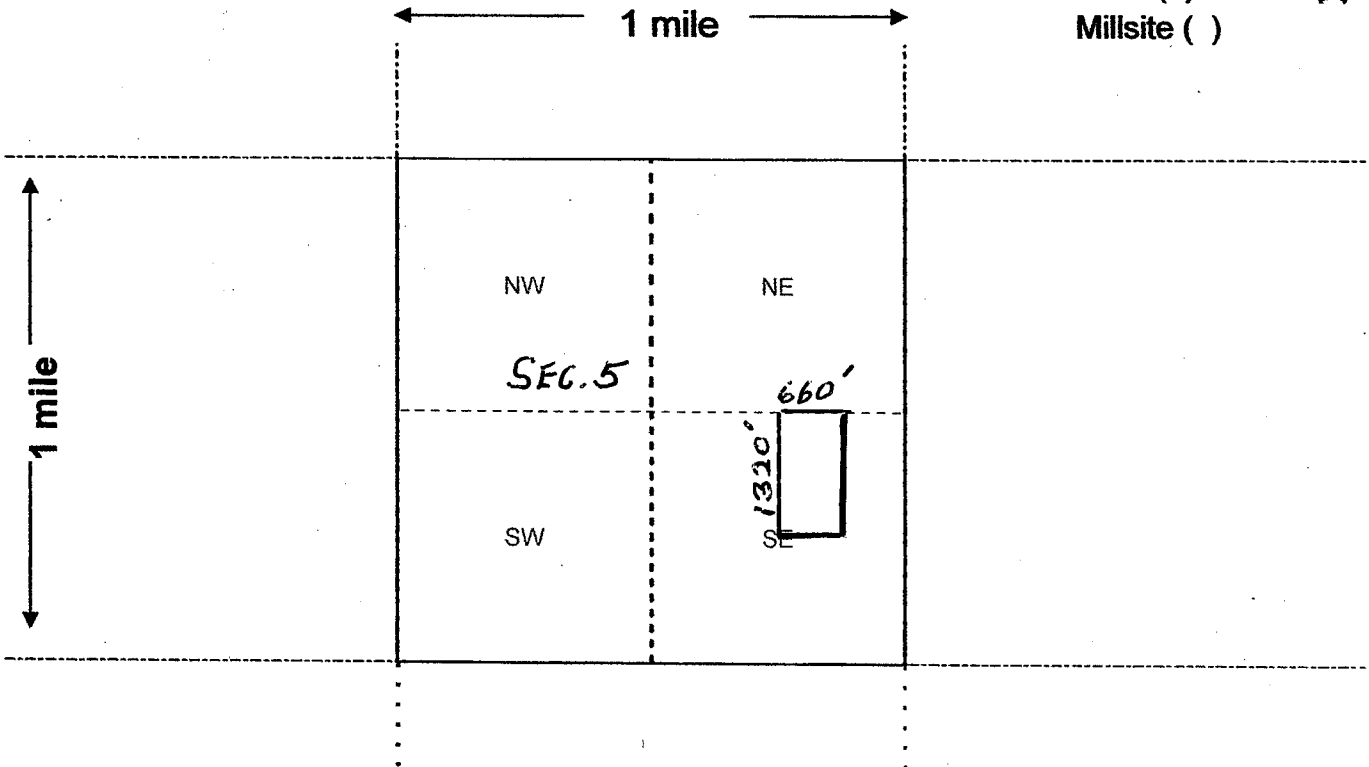

Scale: 1" = 2000 feet



1. The above map depicts the MAG 27 mining claim, which is located in Section (s) FIVE, Township 6 NORTH, Range 11 EAST, Gila and Salt River Base and Meridian, GILA County, Arizona. Total claim acreage is TWENTY (20)
2. The type of corner and location monuments used are as follows: WOOD POSTS AND ROCKS AT BASE OF POSTS.
3. The bearings and distances in degrees and feet between claim corners and to a public land survey monument are as depicted on the map.
4. If the claim is a placer or millsite claim with exterior limits conforming to legal subdivisions of the public survey, provide a legal description of the claim W 1/2, NE 1/4, SE 1/4 SECTION 5, T6N, R11E, GSRB & M, GILA COUNTY, ARIZONA.

Form MCF100a
Revised July 2014

KAYLER BUTTE QUADRANGLE
ARIZONA—GILA CO.
7.5 MINUTE SERIES (TOPOGRAPHIC)

PICTURE MOUNTAIN, ARIZ.
N3352.5—W1107.5/7.5

AMC447919

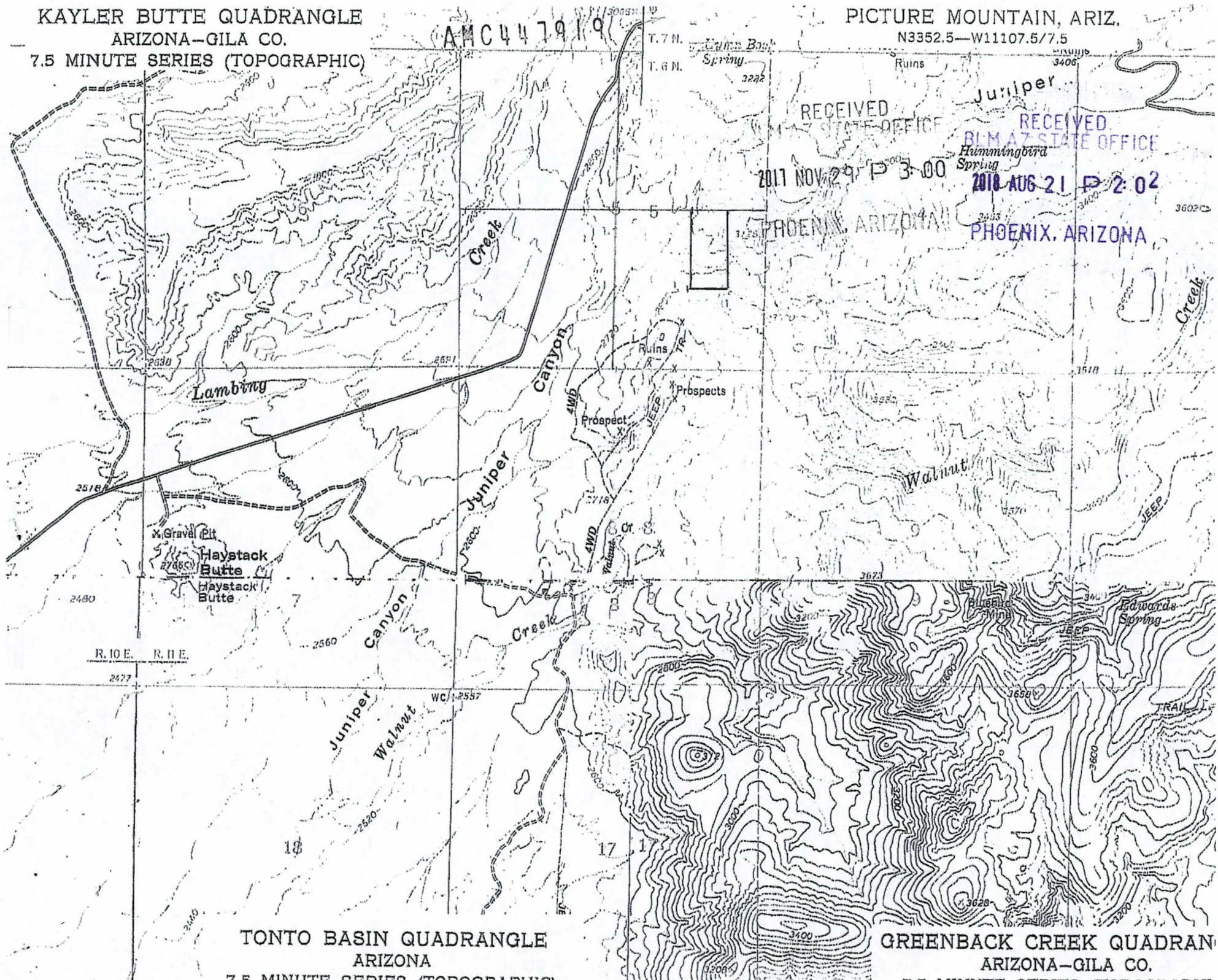

RECEIVED
STATE OFFICE

RECEIVED
BLM AZ STATE OFFICE

2011 NOV 29 P 3:00

2018 AUG 21 P 2:02

PHOENIX, ARIZONA

PHOENIX, ARIZONA

R.10 E. R.11 E.

TONTO BASIN QUADRANGLE
ARIZONA
7.5 MINUTE SERIES (TOPOGRAPHIC)

GREENBACK CREEK QUADRANGLE
ARIZONA—GILA CO.

LOCATION NOTICE FOR PLACER MINING CLAIM

Amendment BLM Serial # _____

NOTICE IS HEREBY GIVEN that the MAG 27

_____ placer mining claim has been located by

DAVID H. BOYLE whose current mailing

address is 714 SOUTH MAIN STREET

AUGRES, MICHIGAN 48703

RECEIVED
BLM AT STATE OFFICE
2017 NOV 29 P 3 16A
PHOENIX, ARIZONA

The general course of this claim is NORTH TO SOUTH and it is situated in GILA

County, Arizona. This claim is 1320 feet in length and 660 feet in width.

20 Total Claim Acreage. This claim runs from the location monument on which this location notice is

posted at the NW corner of the claim approximately 1320 feet in a SOUTH direction to the

SW end line and 660 feet in a EAST direction to the SE end line. This claim is

marked by four monuments, one at each corner of the claim.

The location monument on which this notice is posted is situated within Section 5, Township

6 NORTH, Range 11 EAST, Gila Salt River Base and Meridian, Arizona. This claim encompasses

portions of the following legal subdivision(s) if located by legal subdivision or the following quarter section(s),

section(s), Township(s) and Range(s) E 1/2, NE 1/4, SE 1/4, SECTION 5, T6N

R11E, GSRB+M, GILA COUNTY, ARIZONA Gila Salt River Base and Meridian, Arizona.

The locality of this claim with reference to some natural object or permanent monument and additional information

(if any) concerning its locality are as follows: THE NORTHWEST CORNER IS LOCATED

2244 FEET EAST FROM ROAD 71 GREENBACK Rd. SHOWN ON

THE PICTURE MOUNTAIN 7.5 TOP MAP. The above information is shown on the attached map.

DATED AND POSTED on the ground this 11TH day of NOV, 2017.

LOCATOR(s) AGENT

Print Name(s) DAVID H. BOYLE

Signature(s) David H. Boyle

Form MCF102
Revised July 2014

AMC447919

KAYLER BUTTE QUADRANGLE
ARIZONA—GILA CO.
7.5 MINUTE SERIES (TOPOGRAPHIC)

AHC 447919

PICTURE MOUNTAIN, ARIZ.
N3352.5—W11107.5/7.5

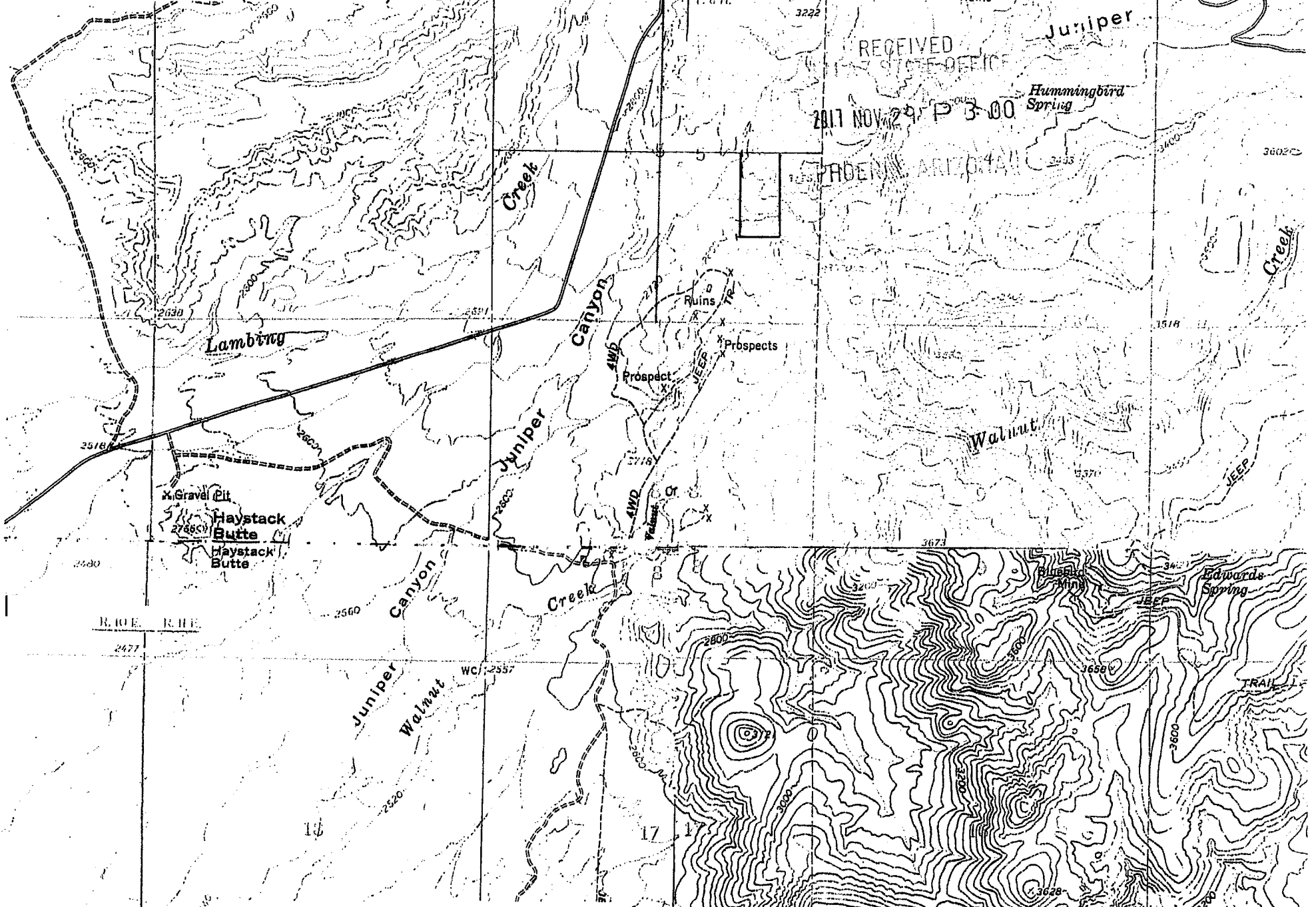

RECEIVED
STATE OFFICE
2011 NOV 29 P 3:00
PHOENIX ARIZONA

TONTO BASIN QUADRANGLE
ARIZONA
7.5 MINUTE SERIES (TOPOGRAPHIC)

GREENBACK CREEK QUADRANGLE
ARIZONA—GILA CO.
7.5 MINUTE SERIES (TOPOGRAPHIC)

LOCATION NOTICE FOR PLACER MINING CLAIM

Amendment BLM Serial # _____

NOTICE IS HEREBY GIVEN that the MAG 36

_____ placer mining claim has been located by

DAVID H. BOYLE whose current mailing

address is 714 SOUTH MAIN STREET

AUGRES, MICHIGAN 48703

RECEIVED
BLM ARIZONA DISTRICT OFFICE
2017 NOV 29 P 3:15
PHOENIX, ARIZONA

BLM
Date
Stamp

The general course of this claim is NORTH TO SOUTH and it is situated in GILA

County, Arizona. This claim is 1320 feet in length and 660 feet in width.

20 Total Claim Acreage. This claim runs from the location monument on which this location notice is

posted at the NW corner of the claim approximately 1320 feet in a SOUTH direction to the

SW end line and 660 feet in a EAST direction to the SE end line. This claim is

marked by four monuments, one at each corner of the claim.

The location monument on which this notice is posted is situated within Section 30, Township

6 NORTH, Range 11 EAST, Gila Salt River Base and Meridian, Arizona. This claim encompasses

portions of the following legal subdivision(s) if located by legal subdivision or the following quarter section(s),

section(s), Township(s) and Range(s) E 1/2, SW 1/4, SW 3/4, SECTION 30, T6N,

R11E, GSRB&M, GILA COUNTY, ARIZONA Gila Salt River Base and Meridian, Arizona.

The locality of this claim with reference to some natural object or permanent monument and additional information

(if any) concerning its locality are as follows: OAK CREEK RUNS THROUGH THE NORTH

CENTER OF MAG 36. THE NW CORNER IS 260 FEET EAST

FROM EWING ROAD, TOND BASIN 7.5 TPO MAP The above information is shown on the attached map.

DATED AND POSTED on the ground this 6th day of NOV, 20 17

LOCATOR(s) AGENT

Print Name(s) DAVID H. BOYLE

Signature(s) David H. Boyle

Form MCF102
Revised July 2014

AMC447920

TOPOGRAPHIC BASIN QUADRANGLE
ARIZONA
7.5 MINUTE SERIES (TOPOGRAPHIC)

375 NW
PICTURE MTN.

475 476 170 000 FEET 111°15' 33°52'30"

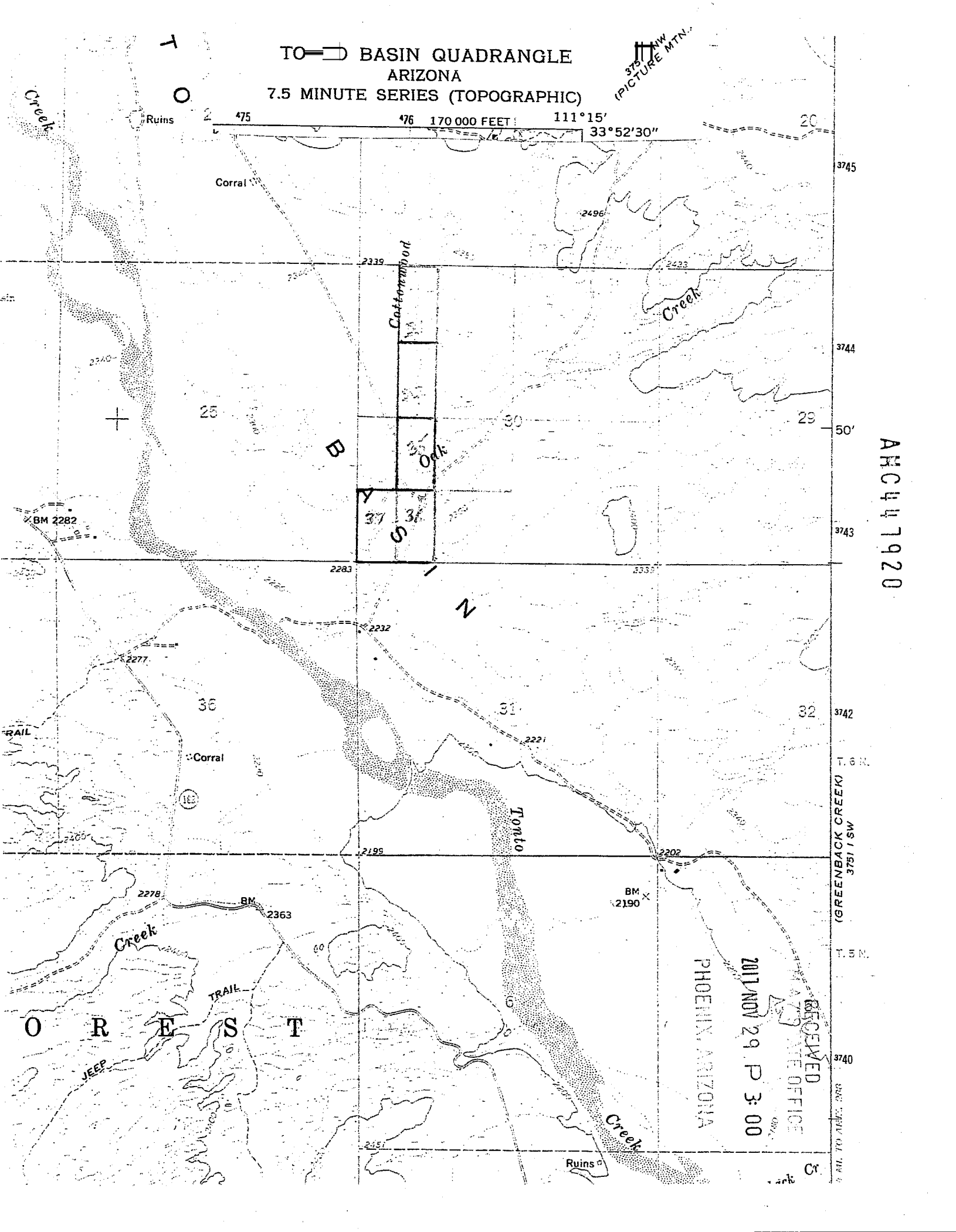

AHC447920

RECEIVED
LAND STATE OFFICE
2011 NOV 29 P 3:00
PHOENIX, ARIZONA

1 5 W. GREENBACK CREEK (K) SW 1 1625 3745 1 5 W. 3740

LOCATION NOTICE FOR PLACER MINING CLAIM

Amendment BLM Serial # _____

NOTICE IS HEREBY GIVEN that the MAG 35

_____ placer mining claim has been located by

DAVID H. BOYLE whose current mailing

address is 714 SOUTH MAIN STREET

AUGRES, MICHIGAN 48703

RECEIVED
BLM ARIZONA STATE OFFICE
2017 NOV 29 P 3:15
PHOENIX, ARIZONA

BLM
Date
Stamp

The general course of this claim is NORTH TO SOUTH and it is situated in GILA

County, Arizona. This claim is 1320 feet in length and 660 feet in width.

20 Total Claim Acreage. This claim runs from the location monument on which this location notice is posted at the NW corner of the claim approximately 1320 feet in a SOUTH direction to the SW end line and 660 feet in a EAST direction to the SE end line. This claim is marked by four monuments, one at each corner of the claim.

The location monument on which this notice is posted is situated within Section 30, Township 6 NORTH, Range 11 EAST, Gila Salt River Base and Meridian, Arizona. This claim encompasses

portions of the following legal subdivision(s) if located by legal subdivision or the following quarter section(s), section(s), Township(s) and Range(s) E 1/2, NW 1/4, SW 1/4, SECTION 30,

T6N, R11E, GSRB&M, GILA COUNTY, AZ, Gila Salt River Base and Meridian, Arizona.

The locality of this claim with reference to some natural object or permanent monument and additional information

(if any) concerning its locality are as follows: THE NORTHWEST CORNER IS LOCATED 132 FEET EAST FROM EWING ROAD, SHOWN ON THE TONTO BASIN 7.5 QUAD. TOP MAP The above information is shown on the attached map.

DATED AND POSTED on the ground this 6TH day of NOV, 2017.

LOCATOR(s) AGENT

Print Name(s) DAVID H. BOYLE

Signature(s) David H. Boyle

Form MCF102
Revised July 2014

AMC447921

TONTO BASIN QUADRANGLE
ARIZONA
7.5 MINUTE SERIES (TOPOGRAPHIC)

3751 INW
(PICTURE MTN.)

17'30" 474 475 476 170 000 FEET 111°15' 33°52'30"

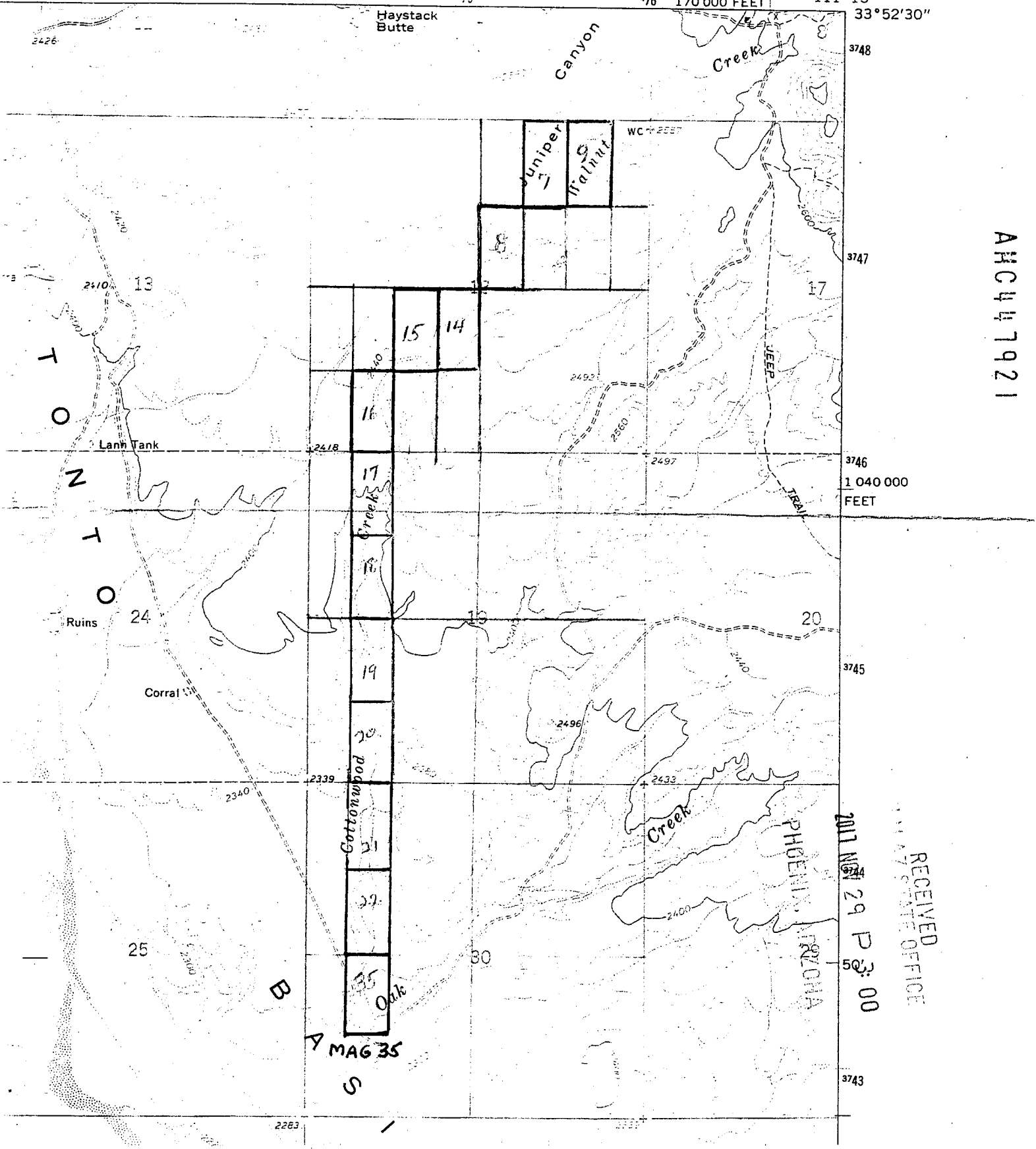

AHC447921

RECEIVED
STATE OFFICE
2011 NOV 29 P 3:00

MAG 35
S

LOCATION NOTICE FOR PLACER MINING CLAIM

Amendment BLM Serial # _____

NOTICE IS HEREBY GIVEN that the MAG 37
_____ placer mining claim has been located by

DAVID H. BOYLE whose current mailing
address is 714 SOUTH MAIN STREET
AUGRES, MICHIGAN 48703

RECEIVED
BLM AZ STATE OFFICE
2017 NOV 29 P 3:15
PHOENIX, ARIZONA
BLM
Date
Stamp

The general course of this claim is NORTH TO SOUTH and it is situated in GILA
County, Arizona. This claim is 1320 feet in length and 660 feet in width.

20 Total Claim Acreage. This claim runs from the location monument on which this location notice is
posted at the SW corner of the claim approximately 1320 feet in a NORTH direction to the
NW end line and 660 feet in a EAST direction to the NE end line. This claim is
marked by four monuments, one at each corner of the claim.

The location monument on which this notice is posted is situated within Section 30, Township
6 NORTH, Range 11 EAST, Gila Salt River Base and Meridian, Arizona. This claim encompasses
portions of the following legal subdivision(s) if located by legal subdivision or the following quarter section(s),
section(s), Township(s) and Range(s) W 1/2, SW 1/4, SW 1/4 SECTION 30 T6N,
R11E, GSRB+M, GILA COUNTY, ARIZONA, Gila Salt River Base and Meridian, Arizona.

The locality of this claim with reference to some natural object or permanent monument and additional information
(if any) concerning its locality are as follows: THE SOUTHEAST CORNER IS ON THE
EAST
BURM OF THE SECONDARY ROAD RUNNING NE THROUGH SEC. 30
SHOWN ON THE TONTO BASIN 7.5 TOPO MAP The above information is shown on the attached map.

DATED AND POSTED on the ground this 6TH day of NOV., 2017

LOCATOR(s) AGENT

Print Name(s) DAVID H. BOYLE
Signature(s) David H. Boyle

Form MCF102
Revised July 2014

ARC 447922

TC BASIN QUADRANGLE
ARIZONA
7.5 MINUTE SERIES (TOPOGRAPHIC)

375' NW
(PICTURE MTN.)

475 476 170 000 FEET 111°15' 33°52'30"

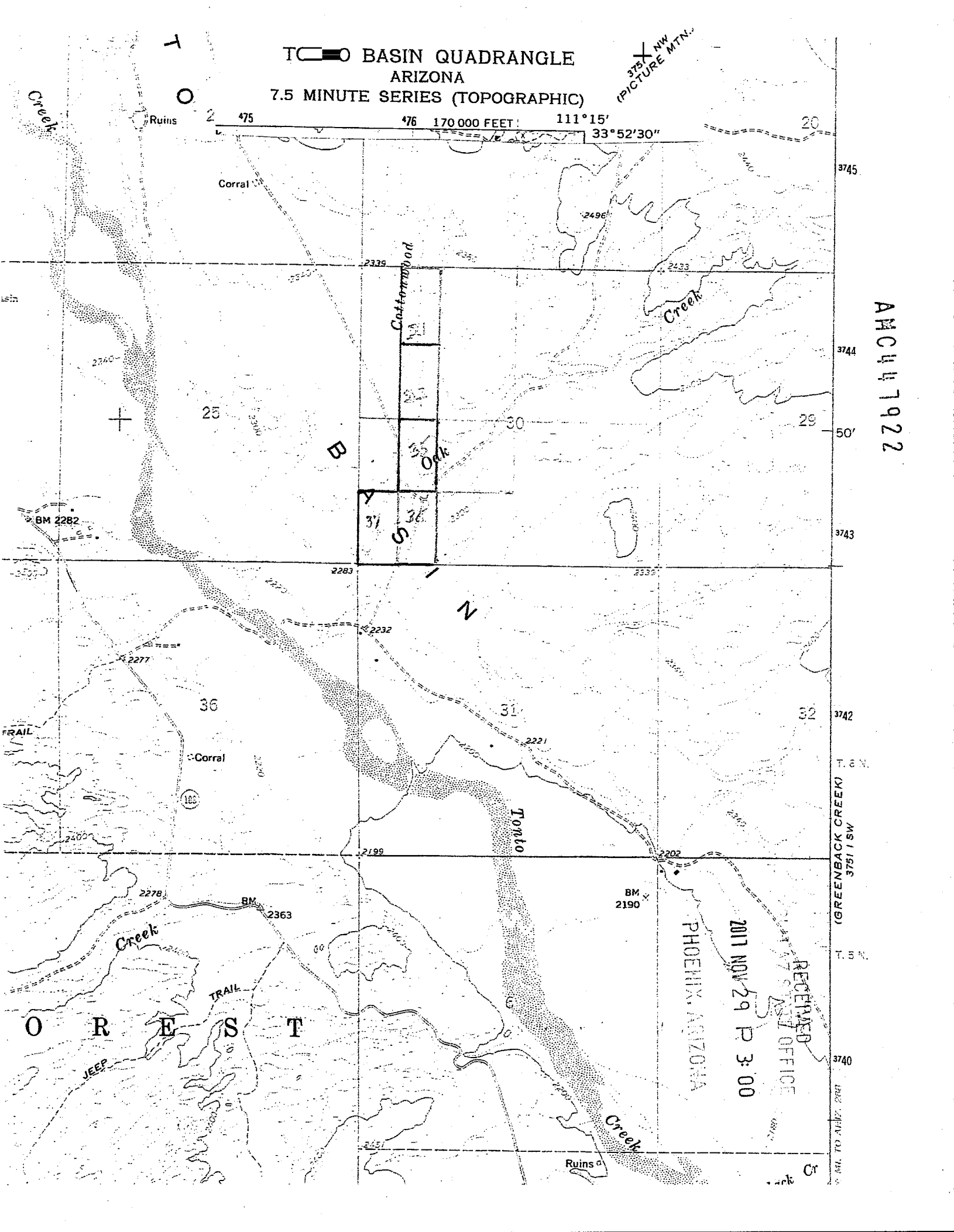

AMCH 1922

RECEIVED
NOV 29 2017
PHOENIX, ARIZONA
OFFICE

GREENBACK CREEK (WS 1158 375' SW)
T. 6 N.
T. 5 N.
3745
3744
50'
3743
3742
3740

TOWNSHIP 06 NORTH RANGE 11 EAST OF THE GILA & SALT RIVER MERIDIAN, ARIZONA

SECS	SUBDIVISION																Acres	Kind of Entry or Purpose	Serial Number or Order Number	Action Date	Remarks		
	NE 1/4				NW 1/4				SW 1/4				SE 1/4									Lots	Other Description
	NE	NW	SW	SE	NE	NW	SW	SE	NE	NW	SW	SE	NE	NW	SW	SE							
For orders affecting disposal or use of unidentified lands withdrawn for classification, minerals, water, and/or other public purposes, and Indian treaties, refer to Index to Miscellaneous Documents																							
21																	ALL;						
22																	ALL;						
23																	ALL;						
24																	ALL;						
25																	ALL;						
26																	ALL;						
27																	ALL;						
28																	ALL;						
29																	ALL;						
30																	ALL;						
31	X	X	X	X	X						X	X											
32																	ALL;						
33																	ALL;						
34																	ALL;						
35																	ALL;						
36																	ALL; 3N 11E;	SO REST SALT RIVER PROJECT, SO 7/18/1903	12/7/1910	SO REST 1/16/1911; OPEN TO ENTRY;			
20								X	X			X	X			160.00	PATENT / HE	181887	3/6/1911				
31								X						X		140.00	W2NWSE, E2SESW, W2SESE; PATENT / HE	201105	5/25/1911				
12	X			X												95.00	SESENW, E2SWSNW; HE	PHX-014783	6/26/1911	CANC 9/22/1913			
8								X								60.00	W2NESW; HE	PHX-022031	4/11/1913	REL 1/29/1915;			
2									X	X													
3													X	X		160.00	PATENT / HE	336060	5/22/1913				
12						X										65.00	N2SENW, W2SWSNW; PATENT / HE	358548	10/8/1913				
31							X								2, 7, 8	108.26	PATENT / HE	431658	9/16/1914				
8								X								60.00	W2NESW; HE	PHX-026499	1/29/1915	REL 9/25/1917;			
30					X	X										77.71	6N 10E; HE	PHX-027426	2/29/1916	REL 6/27/1917;			
8								X								60.00	W2NESW; HE	PHX-036590	11/16/1917	REL 2/13/1919;			
8								X								60.00	W2NESW; HE	PHX-041025	2/13/1919	REL 1/31/1921;			

TOWNSHIP 06 NORTH RANGE 11 EAST OF THE GILA & SALT RIVER MERIDIAN, ARIZONA

SECS	SUBDIVISION																Acres	Kind of Entry or Purpose	Serial Number or Order Number	Action Date	Remarks		
	NE 1/4				NW 1/4				SW 1/4				SE 1/4									Lots	Other Description
	NE	NW	SW	SE	NE	NW	SW	SE	NE	NW	SW	SE	NE	NW	SW	SE							
For orders affecting disposal or use of unidentifed lands withdrawn for classification, minerals, water, and/or other public purposes, and Indian treaties, refer to Index to Miscellaneous Documents																							
2												X						40.00	IL BASE	35	9/14/1920	3S 5W;	
8												X						60.00	HE	PHX-050472	1/31/1921	REL 6/15/1922;	
16	X	X	X	X	X	X	X	X										320.00					
32	X	X	X		X	X	X	X	X	X	X	X	X	X	X	X		633.88	PART SENE;				
36																		640.00	IL BASE	55	3/22/1922	8S 13W;	
2												X						40.00	IL BASE	56	4/5/1922	7N 7W;	
8												X						60.00	HE	PHX-053928	9/15/1922	REL 6/27/1923;	
2						X	X	X	X				X	X	X	X		320.00	IL BASE	68	2/26/1923	11S 27E;	
2		X	X														1-4	240.20					
32																		6.12	IL BASE	69	3/14/1923	1S 8W;	
8												X						60.00	HE	PHX-055529	6/27/1923	REL 10/22/1923;	
8												X						60.00	HE	PHX-055901	10/22/1923	REL 1/29/1926;	
8												X						60.00	HE	PHX-059034	1/29/1926	REL 7/12/1928;	
																			STATE GRANT	ACT OF CONGRESS	1/25/1927	EXTENDS ACT OF 6/20/1910 TO MINERAL LANDS; SUBJECT TO PRIOR RIGHTS;	
	ENTIRE TOWNSHIP																						
																	5N 9E;		DETERMINATION AREA PL 167	AR-028742	10/27/1960	DET COMP 4/12/1961;	
16									X	X	X	X	X	X	X	X		320.00	IL BASE	436	7/12/1968	10N 7W;	
2												X	X										
3															X	X			WD TO US	A-22117	8/22/1988	REF A-22116; PATENT 02-88-0016;	
12						X													WD RECON / FX	AZA-27784	6/21/1994	LD TP: 6N 10E;	
31												X							S2NWSW, W2SESW, E2SESE;				
32												X							LD TP: 5N 10E;	PROPOSED WDL / ROOSEVELT LAKE EXPANSION AREA	AZA-30355	12/3/1997	SEGREGATES THE LANDS FROM ENTRY AND LOCATION UNDER THE US MINING LAWS; TO TERM 12/2/1999; FR CORR 2/23/1998;
31																	4, 9		W2SESW, E2SESE;	PROPOSED WDL / ROOSEVELT LAKE EXPANSION AREA CORRECTION	AZA-30355	2/23/1998	SEGREGATES THE LANDS FROM ENTRY AND LOCATION UNDER THE US MINING LAWS; TO TERM 12/2/1999; LD TP: 4N 11E; WDL PLO 7420, 12/3/1999;
31																	4, 9		W2SESW, E2SESE;				
32												X							PLO WDL ROOSEVELT LAKE EXPANSION AREA	7420	12/3/1999	WDN FROM LOCATION AND ENTRY UNDER THE US MINING LAWS BUT NOT THE MINERAL LEASING LAWS; TO TERM 12/2/2019; (AZA-30355); LD TP: 5N 10E;	

Input Parameters for Geographic Report with Land

System Id = CR

Admin State = AZ

Geo State =

Casetype Begins With

Case Disp Txt = AUTHORIZED, CANCELLED, EXPIRED, PENDING, REJECTED, VOID, WITHDRAWN

Mer Twp Rng =

Section =

Mtrs = 14 0060N 0110E 005, 14 0060N 0110E 030, 14 0060N 0110E 999

Commodity =

Commodity Txt =

Pending Org =

Pend Org Decode =

Total Rows Returned: 0

PRESS FIRMLY TO SEAL

PRIORITY[®] ★ MAIL ★

-  DATE OF DELIVERY SPECIFIED*
-  USPS TRACKING[™] INCLUDED*
-  INSURANCE INCLUDED*
-  PICKUP AVAILABLE
* Domestic only

WHEN USED INTERNATIONALLY,
A CUSTOMS DECLARATION
LABEL MAY BE REQUIRED.

RECEIVED
DEM AT STATE OFFICE
2017 NOV 29 P 3:03
PHOENIX, ARIZONA

UNITED STATES
POSTAL SERVICE.

Retail ^L REQUIRED

P

US POSTAGE PAID \$7.75

Origin: 48703
Destination: 85004
0 Lb 4.50 Oz
Nov 27, 17
2504500902-11

1004

PRIORITY MAIL 2-Day[®]

Expected Delivery Day: 11/30/2017

C041

USPS TRACKING NUMBER

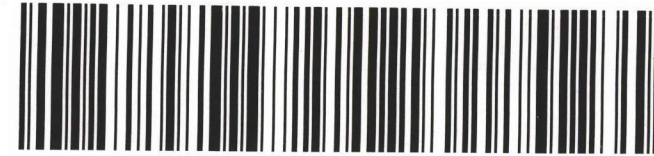

9505 5119 2322 7331 0784 23

FROM:

DAVID H. BOYLE
714 S. MAIN ST
AN ARIZ, MI 48703

TO:

DEPT OF THE INTERIOR
U.S. BUREAU OF LAND MANAGEMENT
ONE NORTH CENTRAL AVE, SUITE 800
PHOENIX, AZ 85004-4427



PS0000000013

EP14 July 2013
OD: 11.625 x 15.125

VISIT US AT USPS.COM[®]
ORDER FREE SUPPLIES ONLINE



Please Recycle
This packaging is the property of the U.S. Postal Service[®] and is provided solely for use in sending Priority Mail[®] shipments. Misuse may be a violation of federal law. This packaging is not for resale. EP14 © U.S. Postal Service; July 2013; All rights reserved.

DuPont[™] Tyvek[®]
Protect What's Inside.[™]

TYVEK[®] IS RECYCLABLE.
HDPE ©2003, DUPONT[™] AND TYVEK[®] ARE TRADEMARKS OF DUPONT.

PRESS FIRMLY TO SEAL

PRIORITY[®] ★ MAIL ★



MAILING ENVELOPE



PS00000000013

EP14 July 2013
OD: 11.625 x 15.125

